



AMERICAN SOCIETY OF  
SAFETY PROFESSIONALS



# What if Your Building is Red Tagged

## Now What?

**Wednesday**  
**April 19, 2023**  
**Time: 11:30 am – 1:30 pm**



**Hosted by ICW Insurance**

21600 W Oxnard St #1000

Woodland Hills

**Space is limited - RSVP at:**

[Register Here](#)

Box Lunch will be provided  
2 Hours of parking is \$13.20

### Lunch & Learn

What would be the impact to your business if you were not able to access your building?

A "red-tagged" structure is one that's been damaged so severely it is too dangerous to inhabit. Structures can be red tagged for a variety of reasons. Learn how Red Tagging might affect your business.

#### **Learning Objectives:**

- ☐ What is a Red Tag?
- ☐ Who has the authority to Red Tag a structure?
- ☐ How much access is there to a building while it is Red Tagged?
- ☐ How can a Red Tag be removed?

### Presenter

Stacy Gerlich, LA City Fire Battalion Chief Ret., will share valuable information about the Red Tag process and answer your questions. Stacy provides expert disaster preparedness services to a variety of clients. [StacyGerlich@gmail.com](mailto:StacyGerlich@gmail.com)

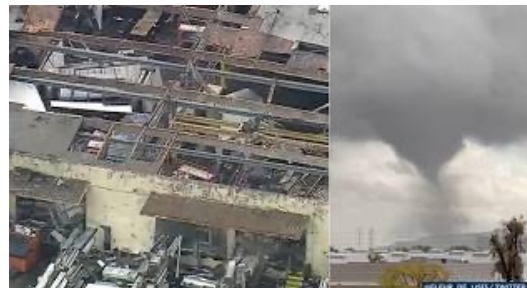

Wednesday March 22, 2023  
Tornado Damage  
Montebello, California

**Joint meeting between BICEPP & Valley Coastal Chapter ASSP**